

FOR LEASE

Inner Mission Creative Building with Parking

** DO NOT DISTURB TENANT*

ADDRESS

1975-1999 Bryant Street
@ 18th Street
San Francisco, CA 94110

SIZE

Building 1: 11,825 ± sqft
Building 2: 3,530 ± sqft
TOTAL: 15,355 ± sqft

FEATURES

Great Natural Light
Corner Location
Concrete Construction
Exterior Parking Lot with 11 stalls
Interior parking option as well

AVAILABLE

Now

LEASE RATE

\$38 psf/annum, IG

CHRIS HARNEY

+1 415 999 6007

charney@hcmcommercial.com

CA License No. 01108232



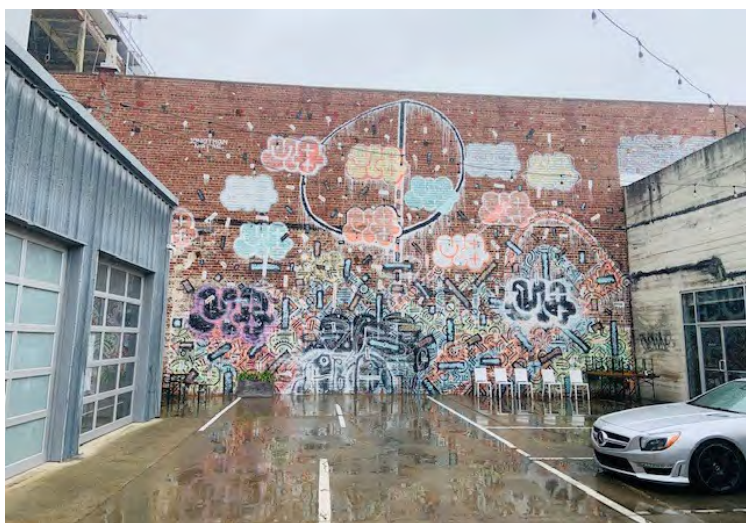
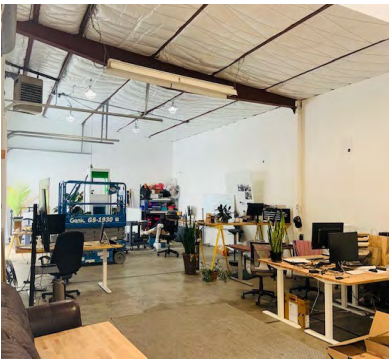
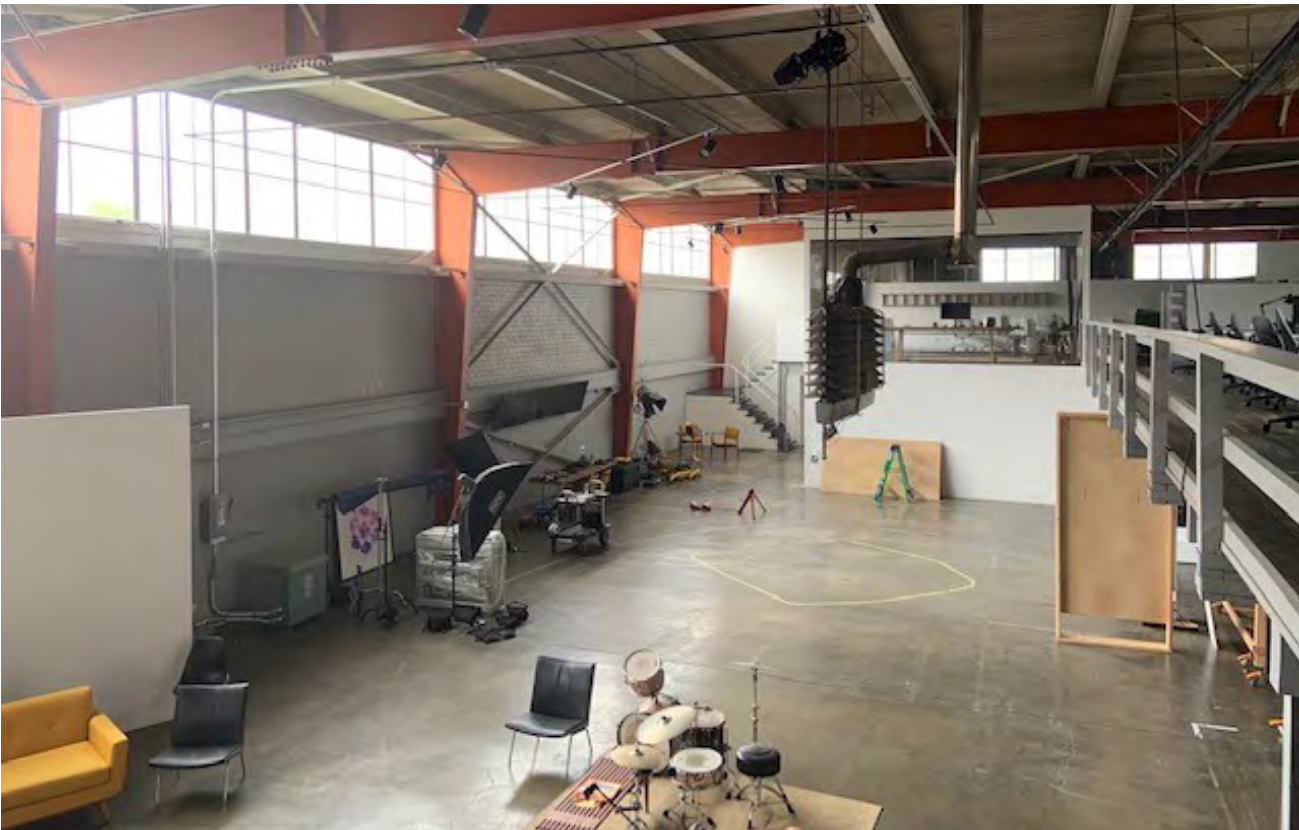

FLOOR PLAN - 1975-1999 Bryant Street, San Francisco

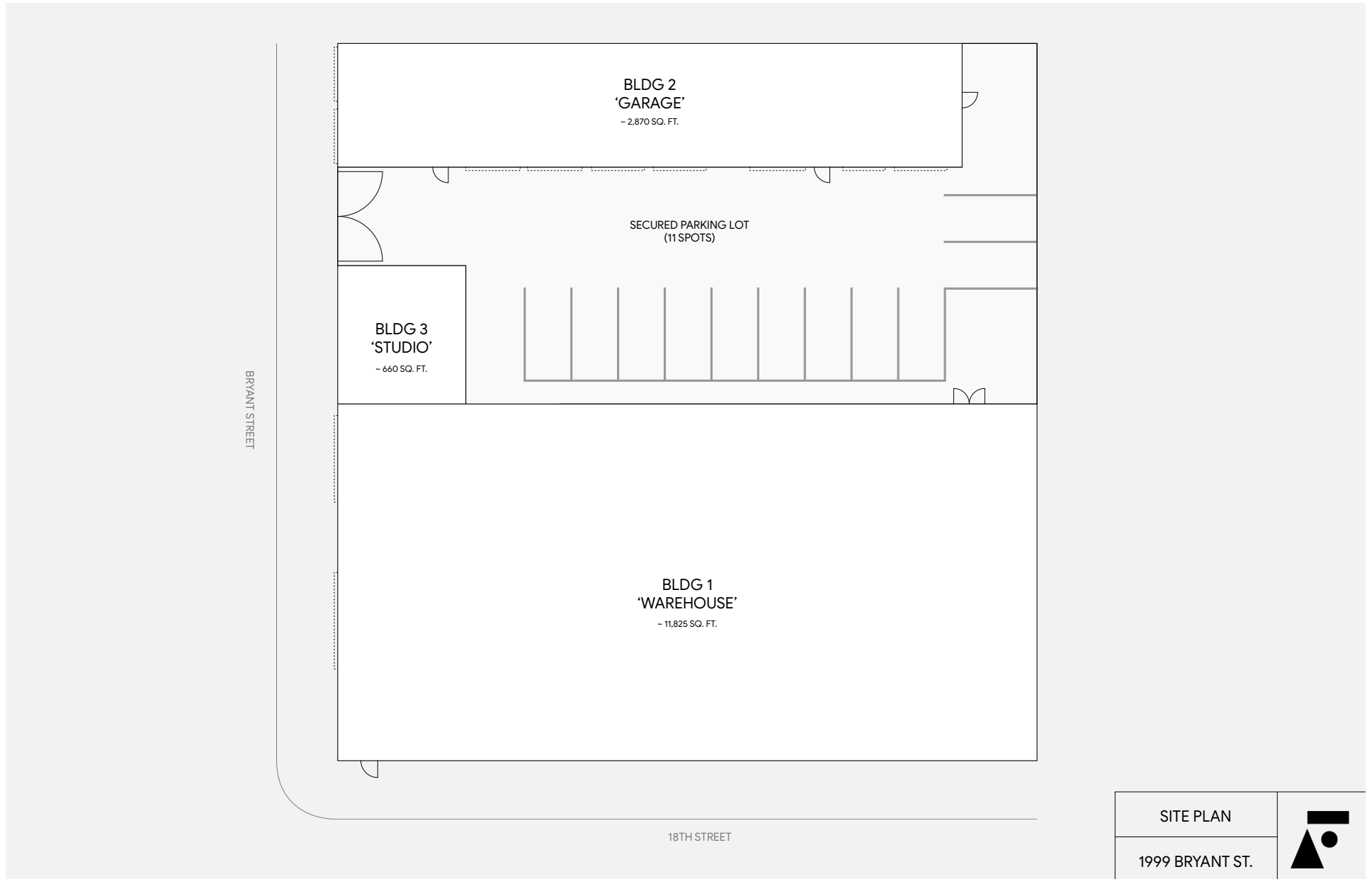

FLOOR PLAN - 1975-1999 Bryant Street, San Francisco

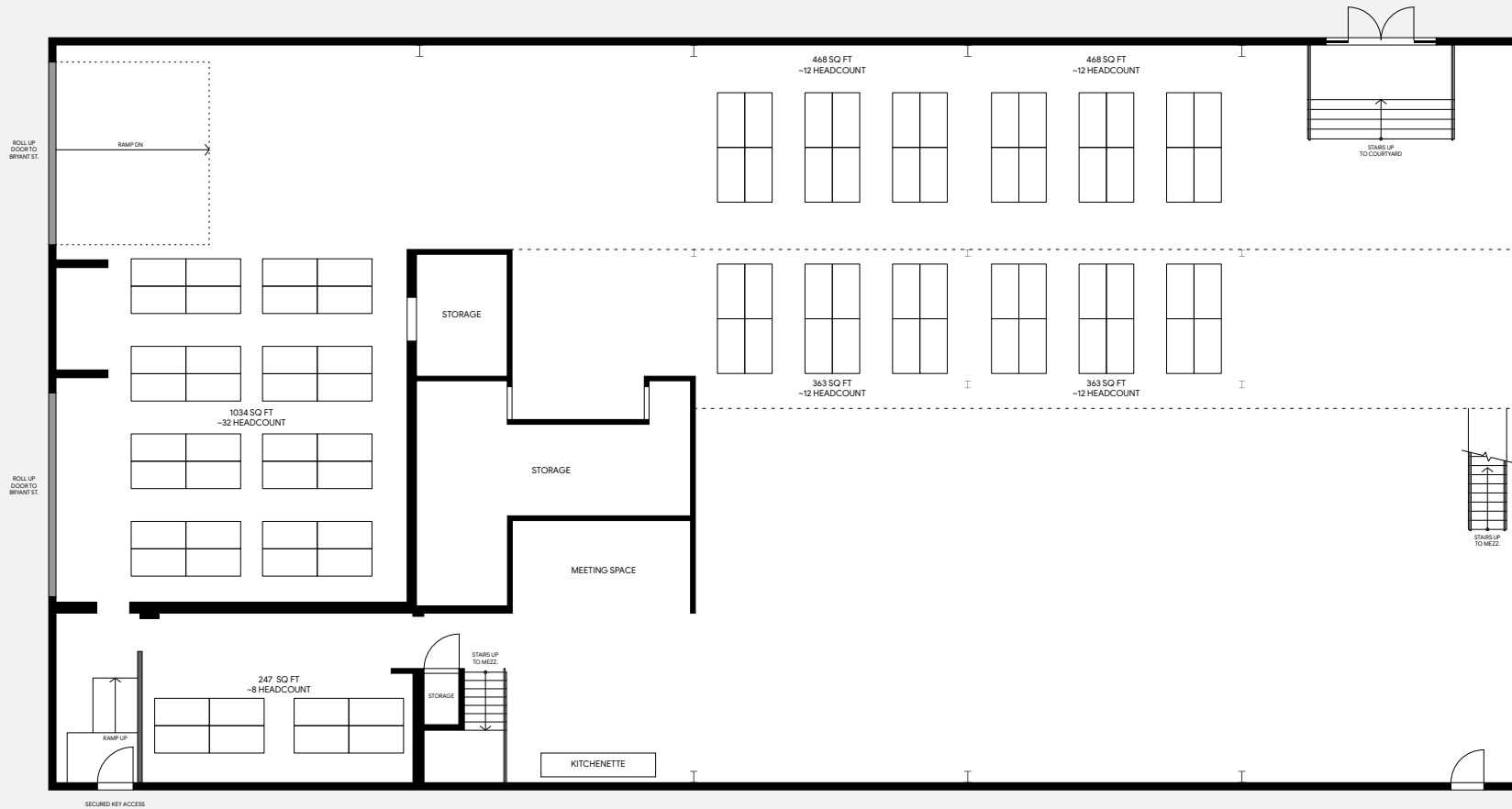

WAREHOUSE 1ST FL.

1999 BRYANT ST.



FLOOR PLAN - 1975-1999 Bryant Street, San Francisco

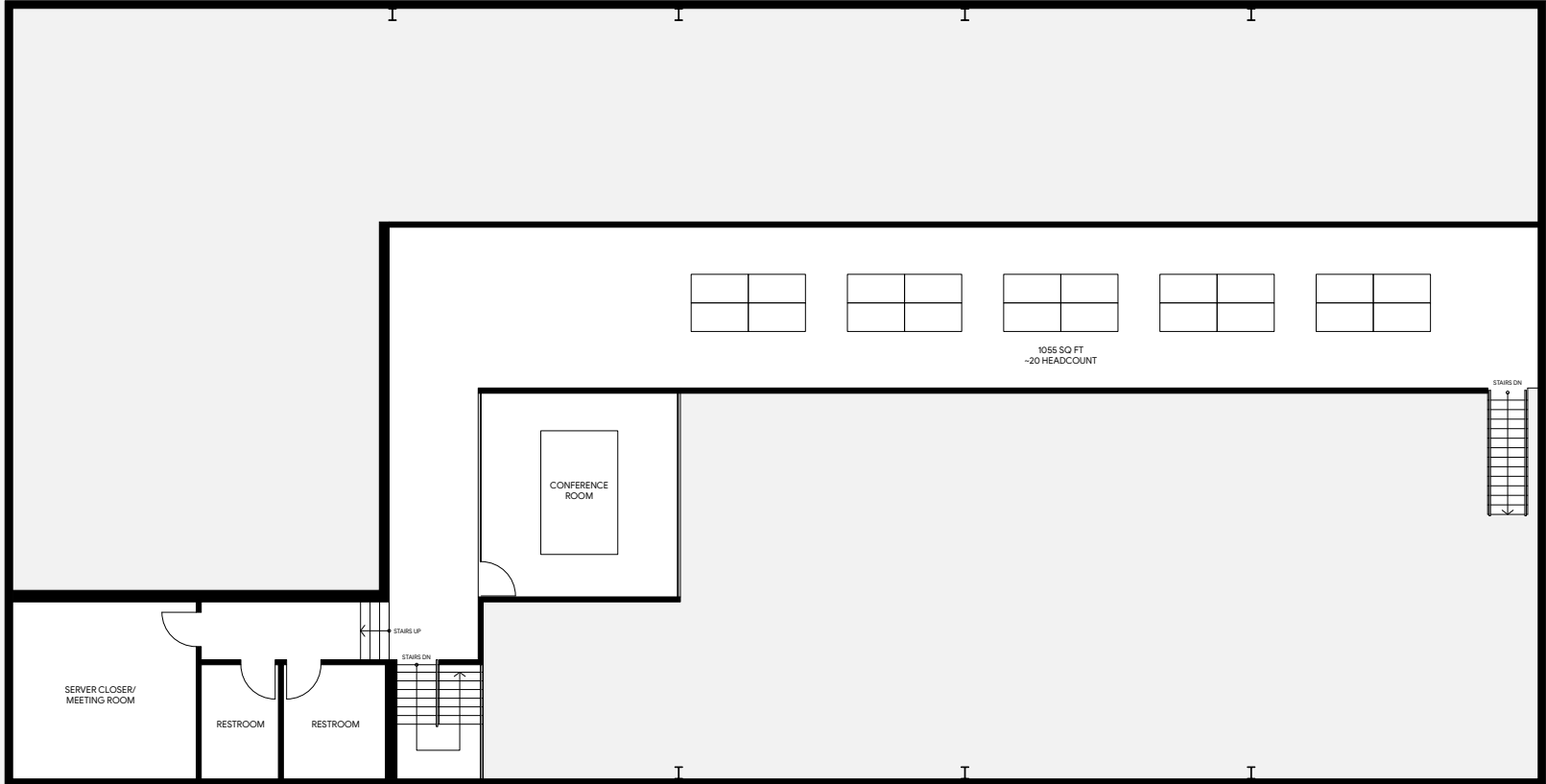

WAREHOUSE 2ND FL.
1999 BRYANT ST.



CHRIS HARNEY
+1 415 999 6007
charney@hcmcommercial.com
CA License No. 01108232

FLOOR PLAN - 1975-1999 Bryant Street, San Francisco

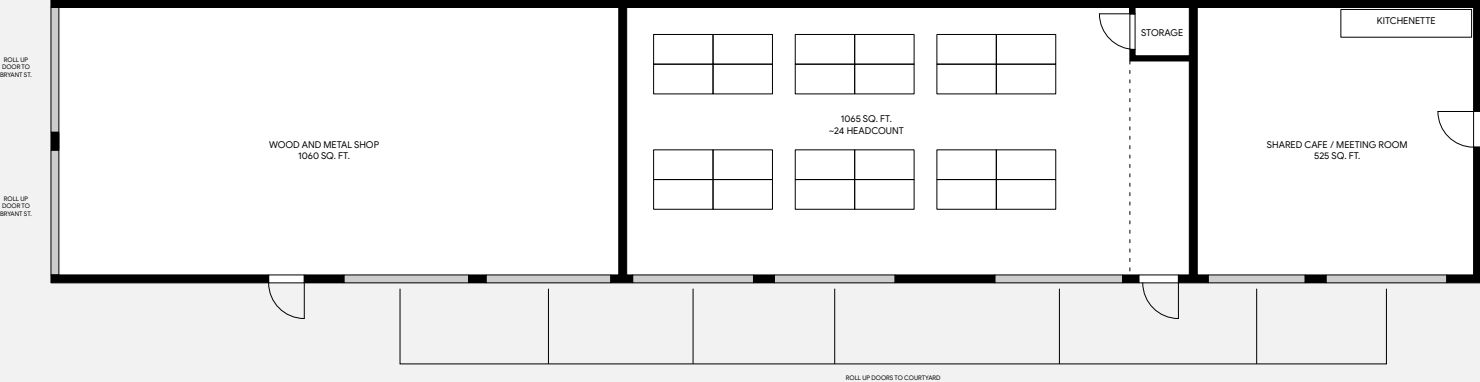

GARAGE	
1999 BRYANT ST.	